

Figure No.
I.A.1

Project Overview Map

Client/Project:
Dominion Energy Virginia
Carson to Locks Line #249 Partial Rebuild

Drawn by: CDS on 2023.06.07
 IR by: ACS on 2023.06.19
 Project Location:
 Dinwiddie County and City of Petersburg, Virginia

20240107

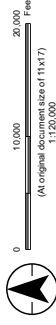

- Substation / DP
- Proposed Structure
- Reconstructor Only
- Rebuild Project

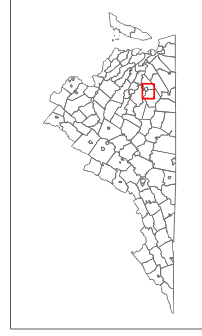

NOTES:
 1. Data Source: ESRI, USGS, Stantec, Virginia State PPS 4202 file
 2. Data Source: Dominion Energy Virginia, Stantec, DCE
 3. Background: ESRI

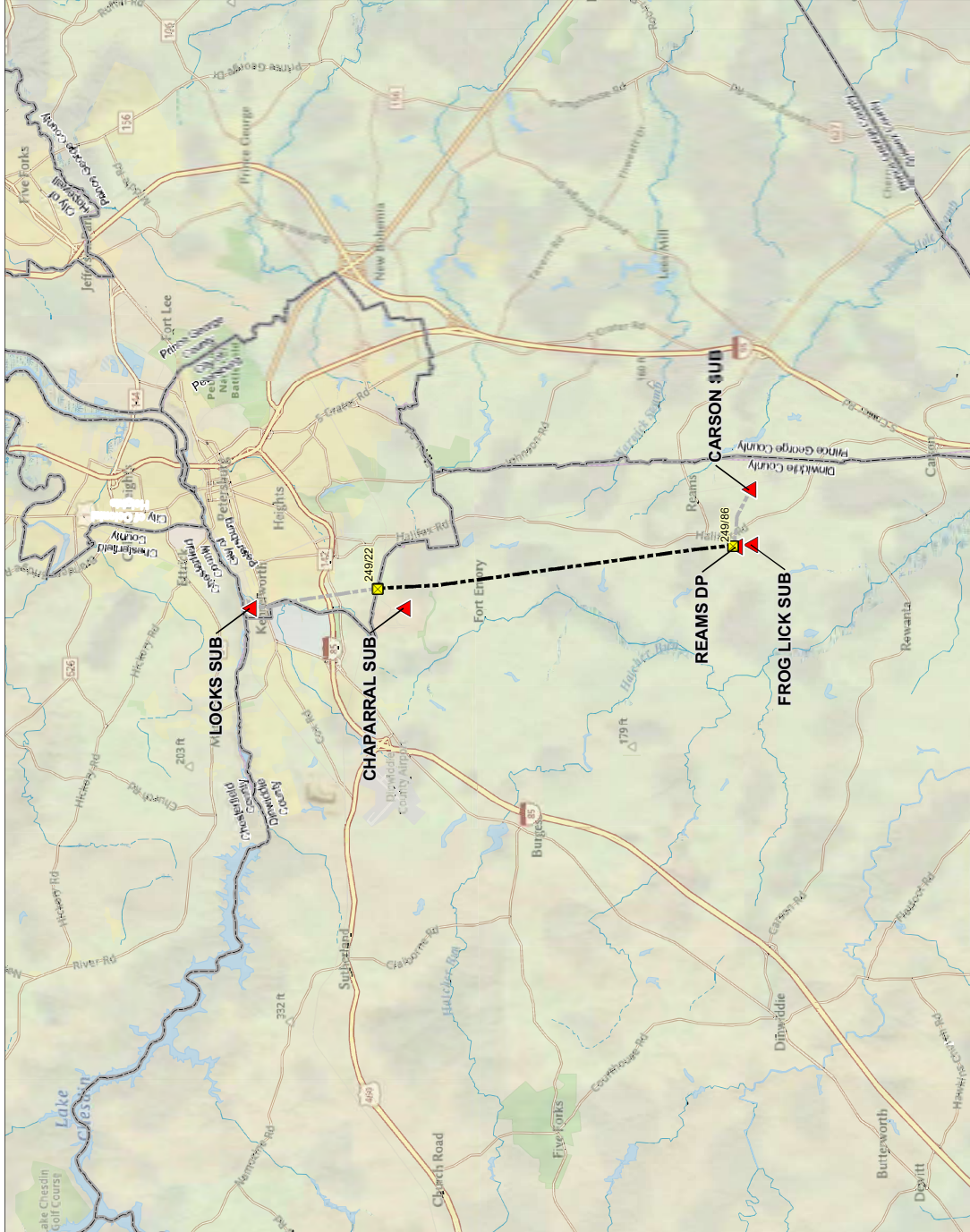

Disclaimer: This document has been prepared based on information provided by others as cited in the Notes section. Stantec has not verified the accuracy and/or completeness of this information and shall not be responsible for any errors or omissions which may be incorporated herein as a result. Stantec assumes no responsibility for data supplied in electronic format, and the recipient accepts full responsibility for verifying the accuracy and completeness of the data.