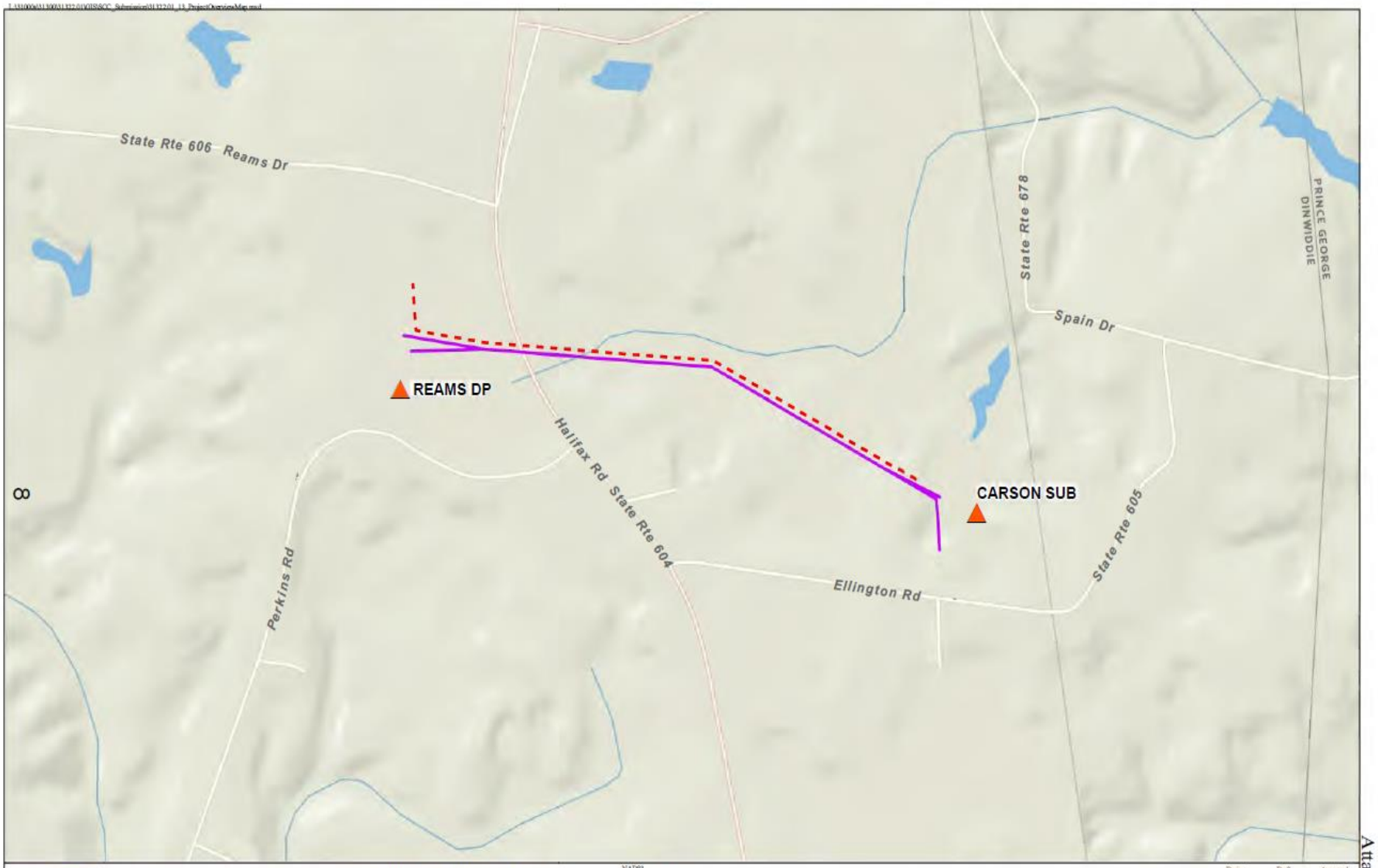

Prepared For: Dominion Energy

Prepared By: Wetland Studies and Solutions, Inc.
a DAVEY company

Project Location

Line 2002 & 238/249 Partial Rebuild
PROJECT OVERVIEW MAP
WSSI #31322.01
June 2021

Location:
Dinwiddie County, Virginia

Horizontal Datum: NAD83 VA State Plane South U.S. Survey Foot
Vertical Datum: NAVD88

Boundary Source: Derived by WSSI Staff from Dominion Energy data
Base Map Source: ESRI, National Geographic

Substation/Delivery Point
Line #2002 Rebuild Project
Line #238/249 Rebuild Project

N W E S
0 400 800 Feet
Original Scale: 1 inch = 800 feet

Design	Draft	Approved
DK	DK	SR

Exhibit
I. A. 1