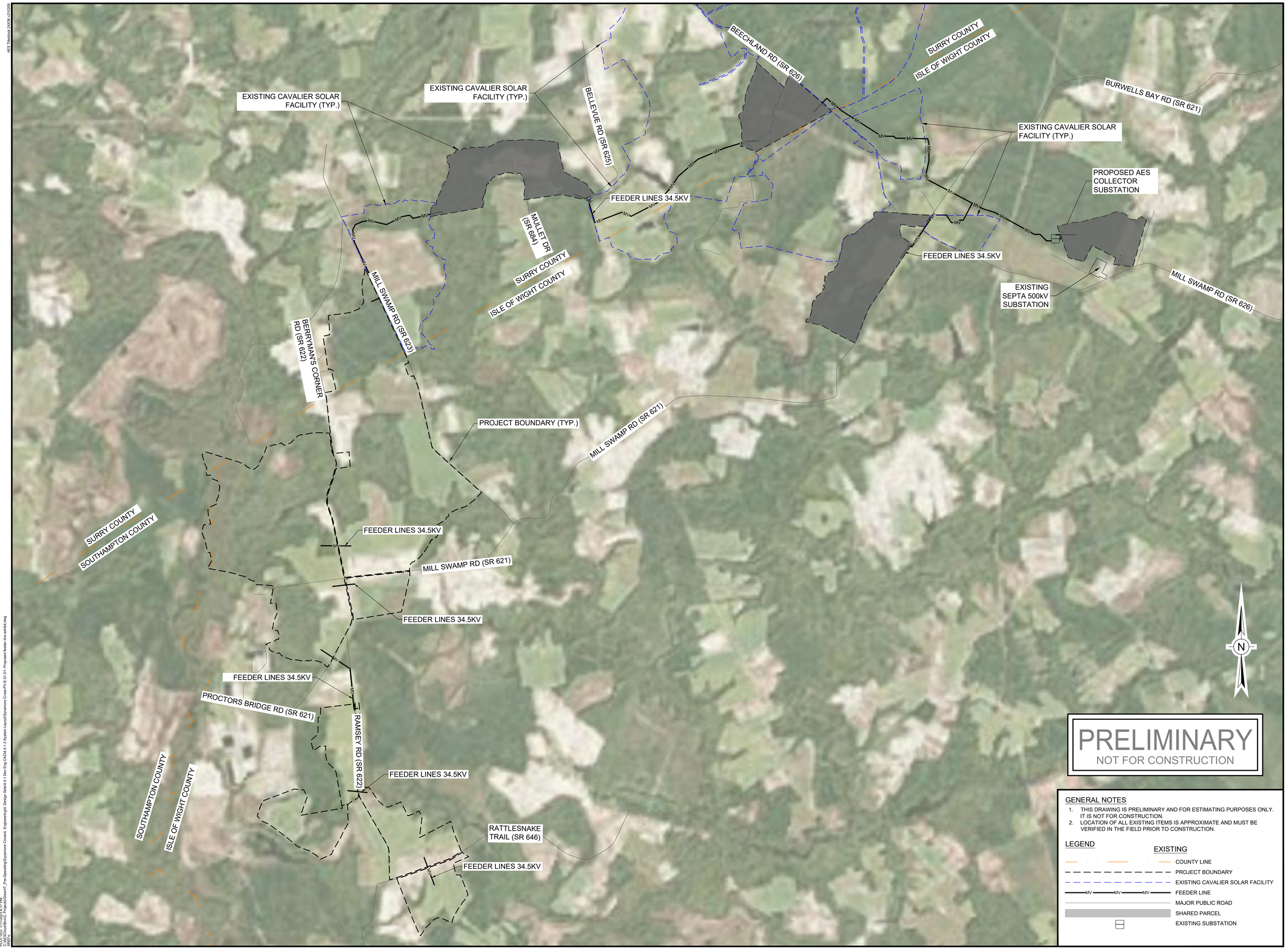

PRELIMINARY
NOT FOR CONSTRUCTION

GENERAL NOTES

1. THIS DRAWING IS PRELIMINARY AND FOR ESTIMATING PURPOSES ONLY. IT IS NOT FOR CONSTRUCTION.
2. LOCATION OF ALL EXISTING ITEMS IS APPROXIMATE AND MUST BE VERIFIED IN THE FIELD PRIOR TO CONSTRUCTION.

LEGEND

EXISTING

- COUNTY LINE
- PROJECT BOUNDARY
- EXISTING CAVALIER SOLAR FACILITY
- FEEDER LINE
- MAJOR PUBLIC ROAD
- SHARED PARCEL
- EXISTING SUBSTATION

aes
2180 South 1300 East, Suite 600
Salt Lake City, UT 84106-2749
(801) 679 - 3500

PE STAMP:

KEY PLAN:

REVISIONS:

NO.	DATE	DESCRIPTION
0	05/12/2023	PROPOSED FEEDER PLAN
1	06/23/2023	PARCEL UPDATE

PROJECT TITLE:

SYCAMORE CROSS

PROJECT LOCATION:

MILL SWAMP ROAD,
SMITHFIELD, VA 23430
37.0180,-76.7358

SHEET TITLE & DESCRIPTION:

PROPOSED FEEDER LINE

PROJ NUM:

DES: A. PEÑAS

DWN: F. MIRANDA

CHK: A. PEÑAS

APV:

DATE: 5/9/2023

SCALE AT 24" x 36":
0 1,500' 3,000' 4,500' 6,000'
1" = 1,500'

SHEET NO: PV-E.01.01

REV: 1

AES Titleblock 24X36 v210209
PLOTTED: 7/11/2023 6:17 PM
CAD: C:\AES\ClouDBox\2. Projects\Sheet\7_Pre-Operating\Sycamore Cross\4. Engineering\4. Design Sets\4.4.1 Dev Eng CAD\4.4.1.3 System Layout\Sycamore Cross-PV-E.01.01- Proposed feeder line exhibit.dwg
XREF:
OLE: